

RESIDENTIAL DEVELOPMENT, LAND TO THE REAR OF 52 CORN GASTONS, MALMESBURY

This drawing is copyright of CLARK & MASLIN Ltd and may not be copied or reproduced without permission.
 Figured dimensions are to be taken in preference to scaled dimensions.
 Large scale drawings to have preference to small scale drawings.
 Dimensions for fixed-in items are to be checked on site prior to manufacture.

REV	DETAIL OF REVISION	BY	DATE
A	CLIENT REQUEST TO AMEND TO RENDER WALL FINISH	GRT	14-10-17

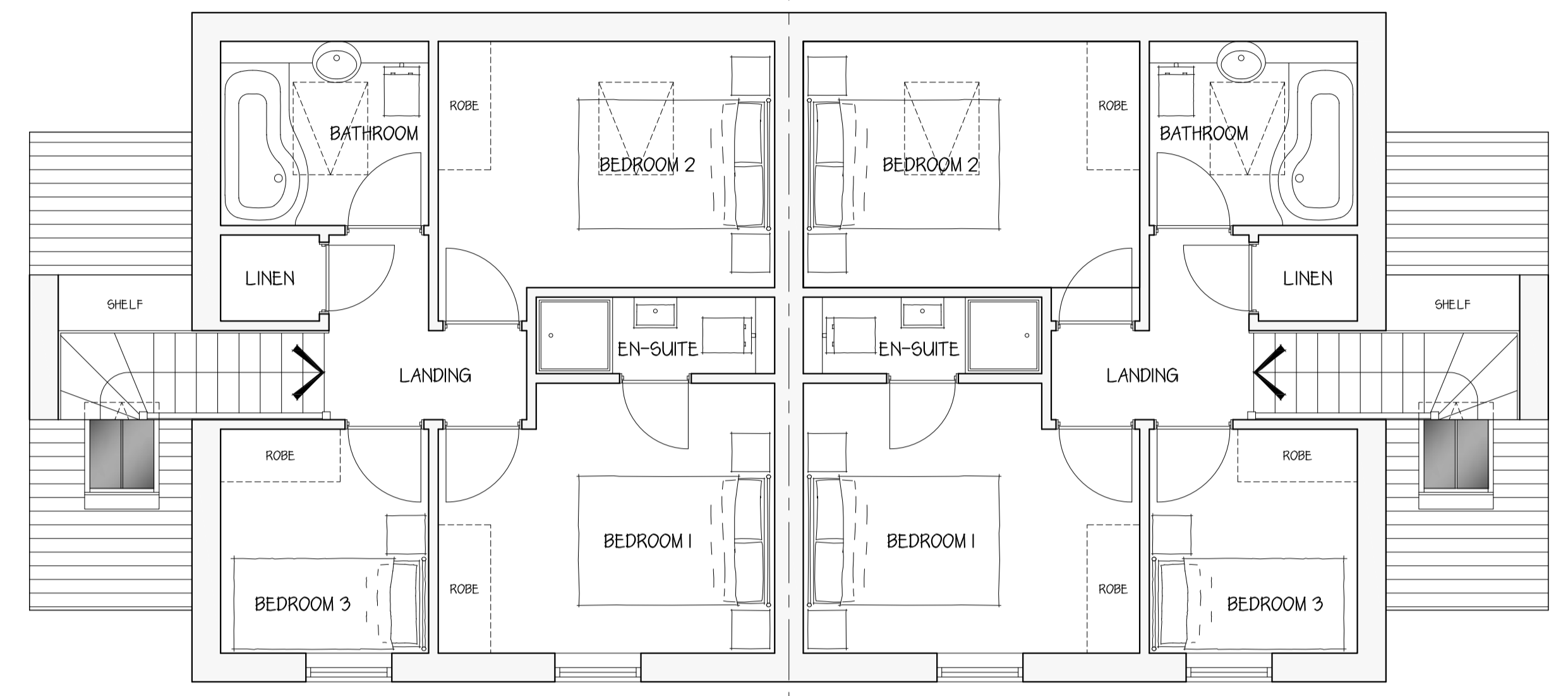

FIRST FLOOR PLAN 1:50
 FLOOR AREA: 37m²



NORTH EAST ELEVATION / STREET SCENE 1:100

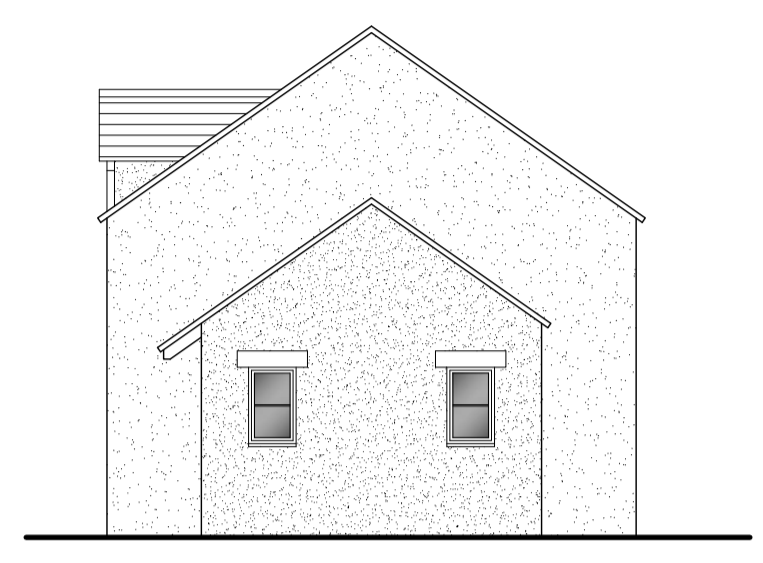

NORTH WEST ELEVATION 1:100

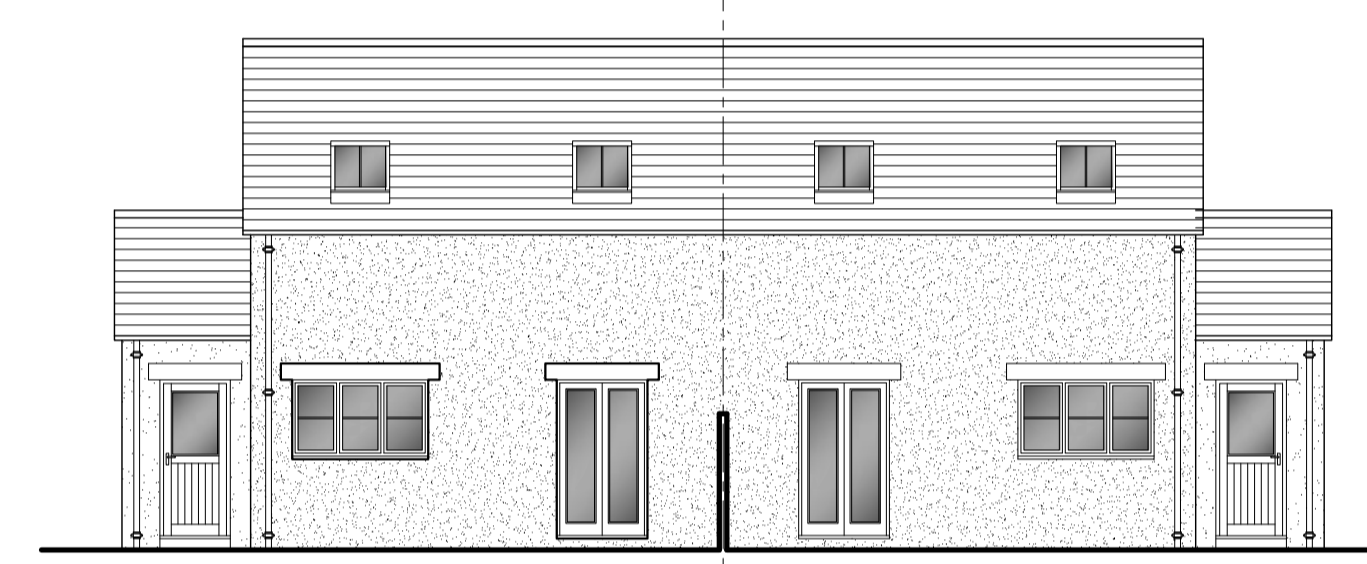

SOUTH WEST ELEVATION 1:100

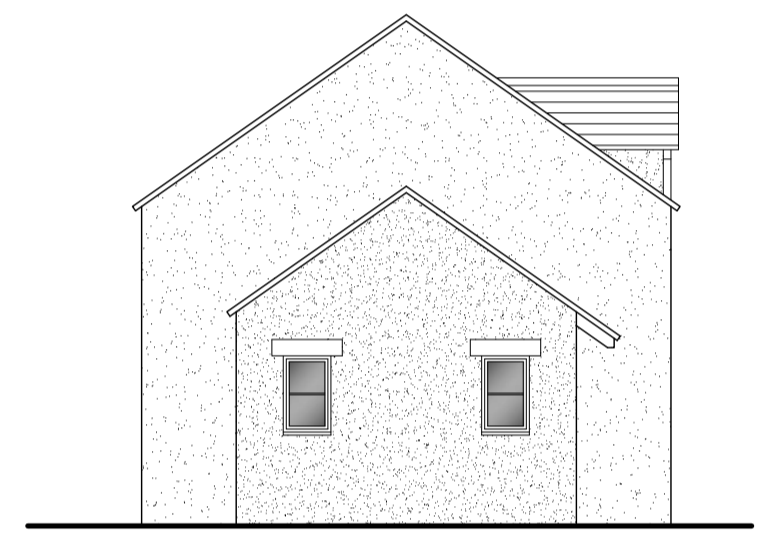

SOUTH EAST ELEVATION 1:100

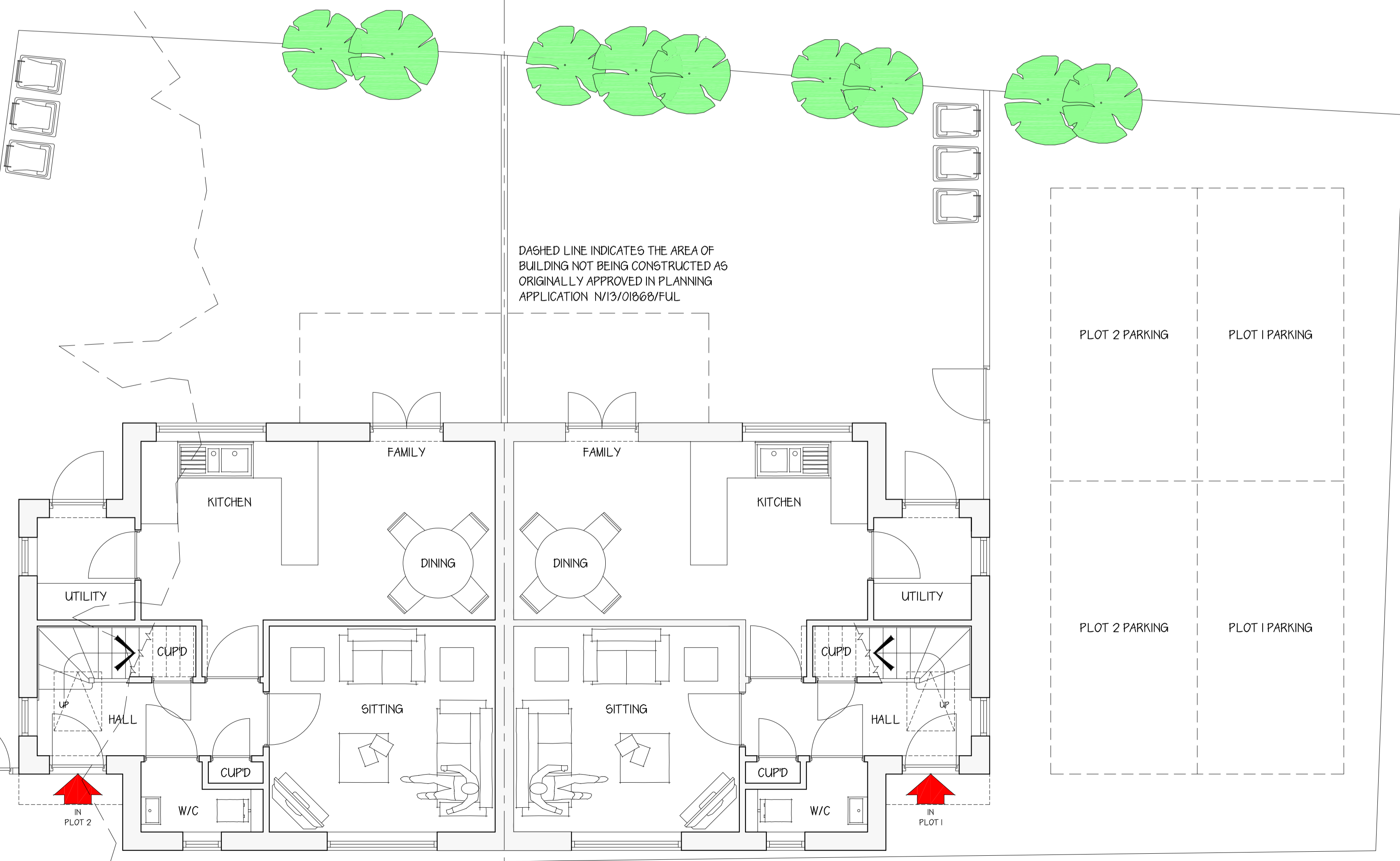

GROUND FLOOR PLAN 1:50
 FLOOR AREA: 37m² (PER UNIT)

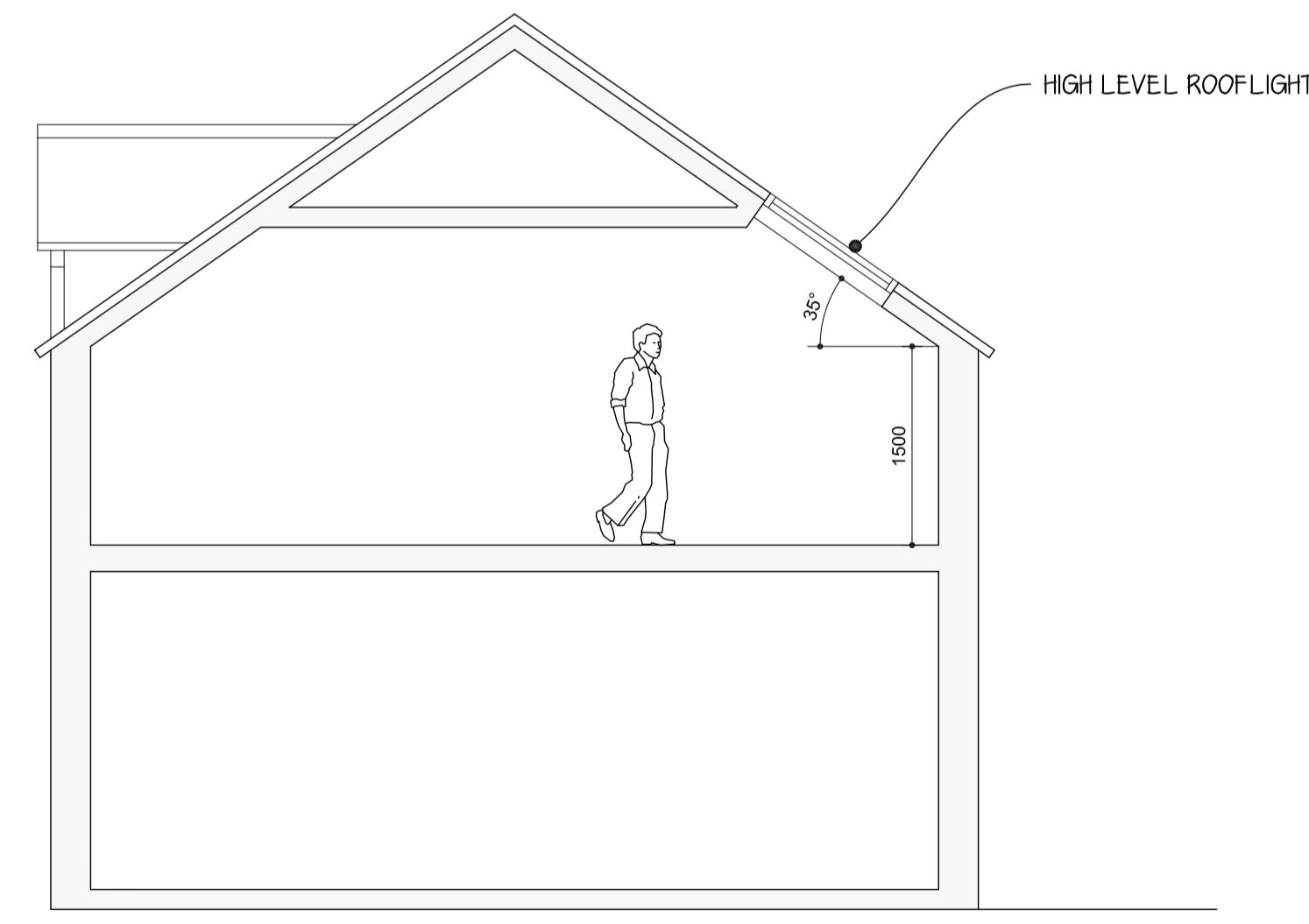
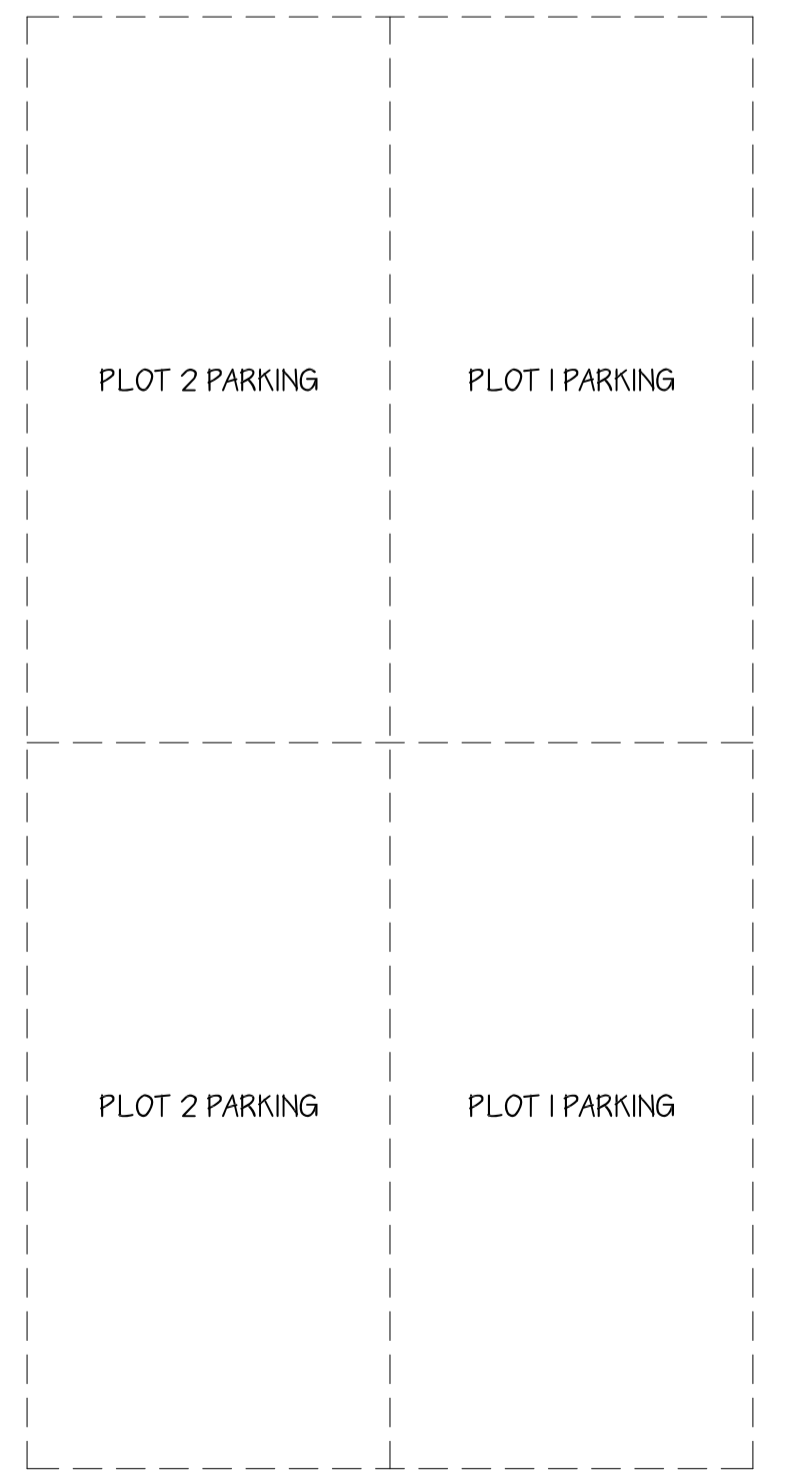

TYPICAL SECTION 1:50

MATERIALS:

- WALLS: RENDER
- ROOF: CONCRETE PROFILED INTERLOCKING TILES
- JOINERY: DOUBLE GLAZED UPVC WINDOWS & DOORS
- RAINWATER GOODS: BLACK UPVC GUTTERING & DOWN PIPES

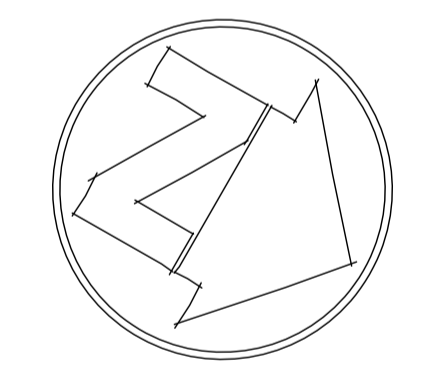

CLARK & MASLIN
 The Old Library, 44 High Street,
 Malmesbury, Wiltshire, SN16 9AT
 Telephone: (01666) 822911 / 829111
 Facsimile: (01666) 825139
 www.clarkandmaslin.co.uk
 Planning Architecture Conservation

Client ENGLISH ROSE HOMES LTD			
Project PROPOSED RESIDENTIAL DEVELOPMENT, LAND TO THE REAR OF 52 CORN GASTONS, MALMESBURY, WILTSHIRE, SN16 0DR			
Description PROPOSED PLANS & ELEVATIONS			
Scale 1:50 & 1:100	PG Size A1	Drawn GRT	Date SEPT '17
Drawing No 3802/60		Revision A	